

THE BUILDER SHALL CHECK & VERIFY ALL DIMENSIONS, NOTATIONS AND THE LIKE ON SITE PRIOR TO THE COMMENCEMENT OF ANY BUILDING AND/OR LANDWORKS. SHOULD ANY DISCREPANCY BETWEEN THE DOCUMENTATION OR ANY OTHER WRITTEN DOCUMENT DIRECTLY RELATED TO THIS PROJECT ARISE, THE BUILDER SHALL NOTIFY THE ARCHITECT IN WRITING IMMEDIATELY FOR RESOLUTION. THIS OR ANY OTHER DRAWING FOR THIS PROJECT SHALL NOT BE SCALED. REFER TO THE ARCHITECT FOR ANY CLARIFICATION. THIS DOCUMENT HAS BEEN PREPARED SOLELY FOR THE PURPOSES INTENDED AND REMAINS THE PROPERTY OF THE AUTHOR. THIS DRAWING AND RELATED DOCUMENTATION SHALL NOT BE MODIFIED IN ANY MANNER WHATSOEVER WITHOUT THE EXPRESSED WRITTEN PERMISSION OF THE AUTHOR. THIS DRAWING IS COPYRIGHT PROTECTED © 2014.

DEVELOPMENT APPLICATION  
NOT FOR CONSTRUCTION

KEYPLAN

NOTES



1 BLOCK A TO C NORTH ELEVATION  
1 : 200

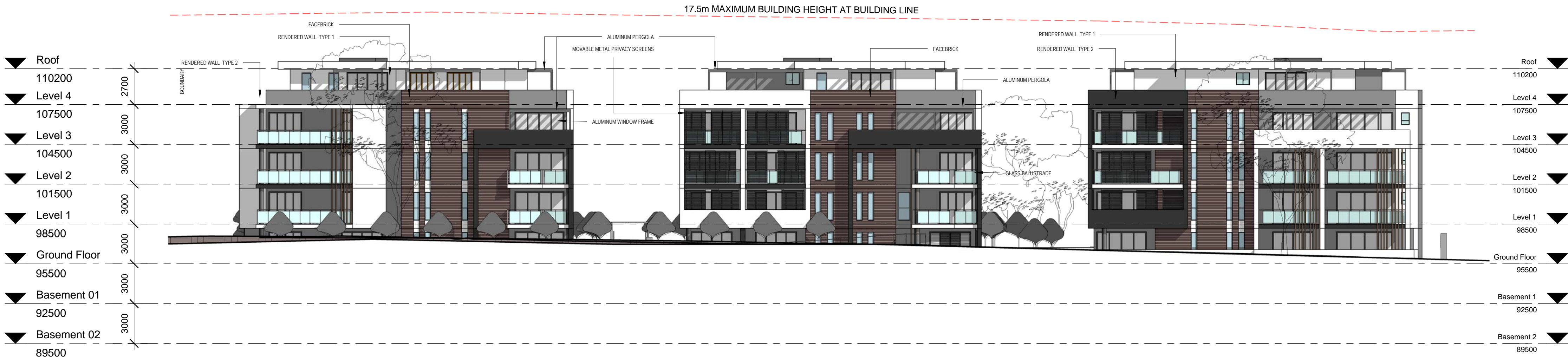

2 BLOCK A TO C SOUTH ELEVATION  
1 : 200

|     |          |           |                                    |
|-----|----------|-----------|------------------------------------|
| C   | 15.07.07 | JA/JH/SL/ | ISSUED FOR DEVELOPMENT APPLICATION |
| B   | 14.12.01 | JA/PA/SL  | DEVELOPMENT APPLICATION            |
| A   | 14.11.28 | JA/PA/SL  | DEVELOPMENT APPLICATION            |
| NO. | DATE     | BY        | DESCRIPTION                        |

CLIENT  
RADRAY PTY LTD

PROJECT TITLE  
EPPING APARTMENTS  
42-50 CLIFF ROAD EPPING

|                |                |          |
|----------------|----------------|----------|
| PROJECT NUMBER | DRAWING NUMBER | REVISION |
| 2014/42        | A10-101        | C        |

DRAWING TITLE  
BLOCK A TO C NORTH & SOUTH ELEVATIONS

|          |            |
|----------|------------|
| DATE     | SCALE @ A1 |
| 12/14    | 1 : 200    |
| DRAWN BY | CHECKED BY |
| ACA      | JA         |

C:\Users\jntea\Documents\Revit Projects\150709 - Cliff Rd\_CENTRAL\_issuino.rvt



australian consulting architects

02 9635 5211  
info@acarchitect.com.au | acarchitect.com.au  
level 1, 12 union st, parramatta 2150

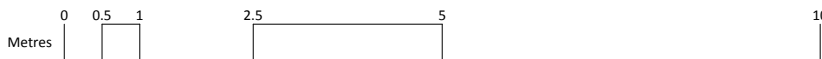



THE BUILDER SHALL CHECK & VERIFY ALL DIMENSIONS, NOTATIONS AND THE LIKE ON SITE PRIOR TO THE COMMENCEMENT OF ANY BUILDING AND/OR EARTHWORKS. SHOULD ANY DISCREPANCY BETWEEN THE DOCUMENTATION OR ANY OTHER WRITTEN DOCUMENT DIRECTLY RELATED TO THIS PROJECT ARISE, THE BUILDER SHALL NOTIFY THE ARCHITECT IN WRITING IMMEDIATELY FOR RESOLUTION. THIS OR ANY OTHER DRAWING FOR THIS PROJECT SHALL NOT BE SCALED. REFER TO THE ARCHITECT FOR ANY CLARIFICATION. THIS DOCUMENT HAS BEEN PREPARED SOLELY FOR THE PURPOSES INTENDED AND REMAINS THE PROPERTY OF THE AUTHOR. THIS DRAWING AND RELATED DOCUMENTATION SHALL NOT BE MODIFIED IN ANY MANNER WHATSOEVER WITHOUT THE EXPRESSED WRITTEN PERMISSION OF THE AUTHOR. THIS DRAWING IS COPYRIGHT PROTECTED © 2014.

DEVELOPMENT APPLICATION  
NOT FOR CONSTRUCTION

KEYPLAN

NOTES

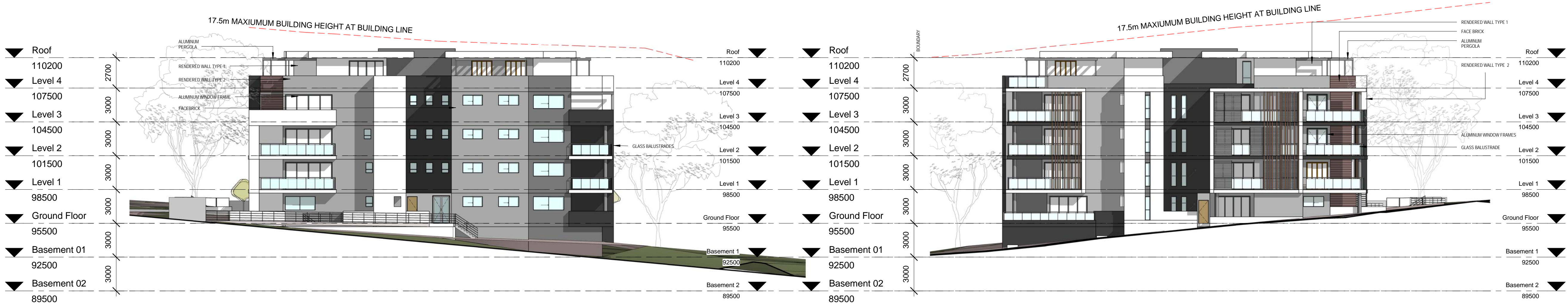

1 BLOCK A TO C EAST ELEVATION  
1 : 200

2 BLOCK A TO C WEST ELEVATION  
1 : 200

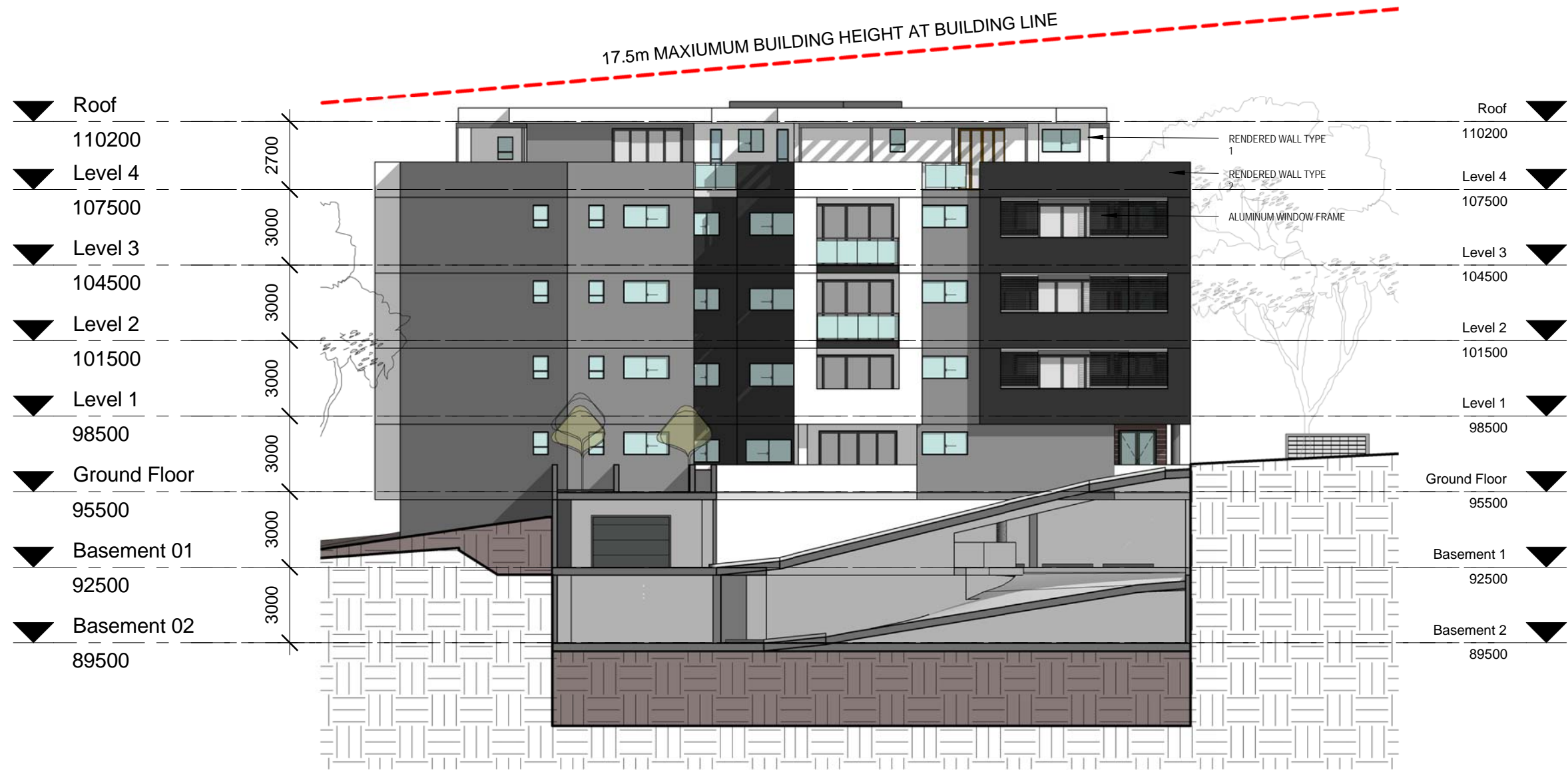

3 BLOCK A WEST ELEVATION  
1 : 200

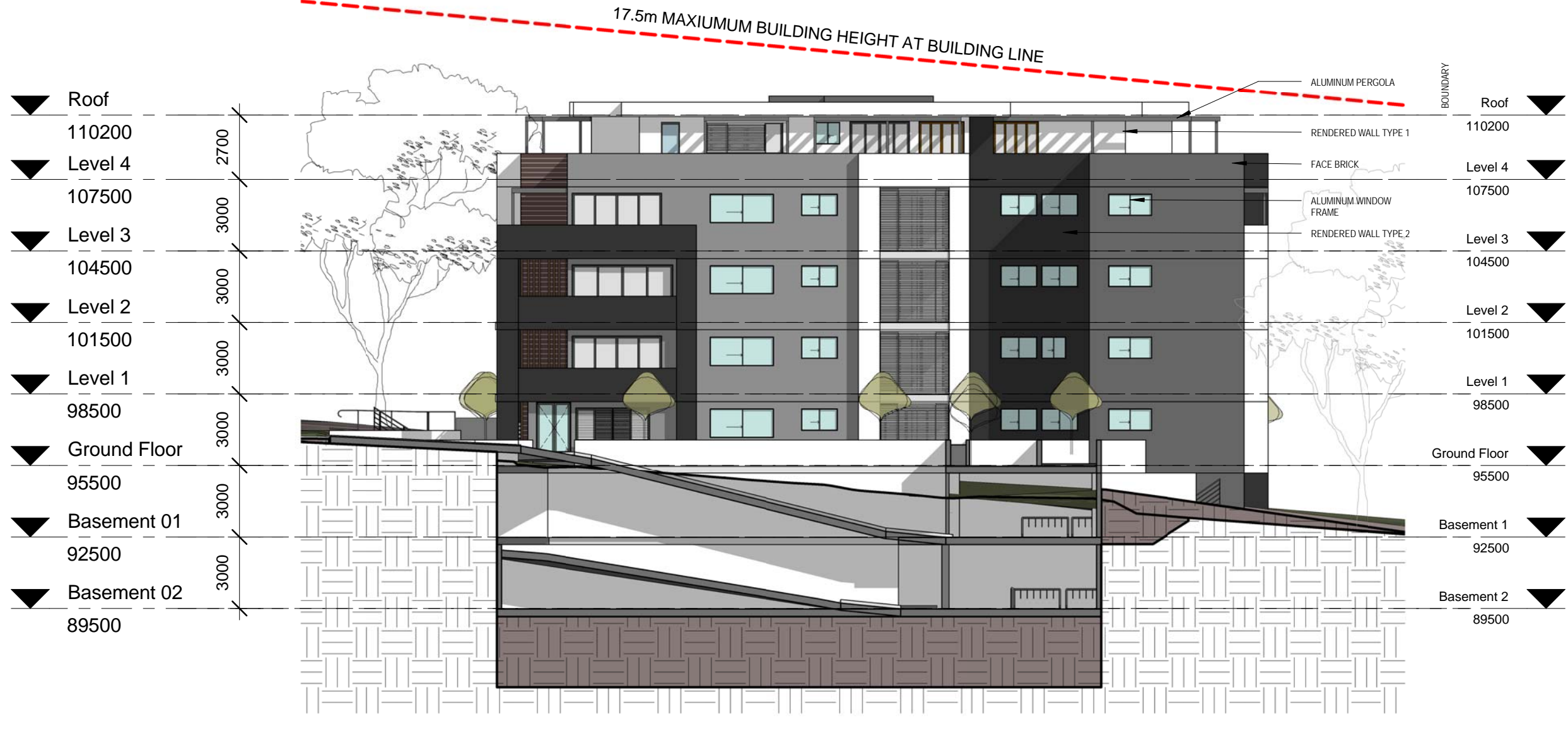

4 BLOCK B EAST ELEVATION  
1 : 200

|     |          |           |                                    |
|-----|----------|-----------|------------------------------------|
| C   | 15.07.07 | JJA/JH/SL | ISSUED FOR DEVELOPMENT APPLICATION |
| B   | 14.12.01 | JJA/PA/SL | DEVELOPMENT APPLICATION            |
| A   | 14.11.28 | JJA/PA/SL | DEVELOPMENT APPLICATION            |
| NO. | DATE     | BY        | DESCRIPTION                        |

CLIENT  
RADRAY PTY LTD

PROJECT TITLE  
EPPING APARTMENTS  
42-50 CLIFF ROAD EPPING

|   |                |          |
|---|----------------|----------|
| PROJECT NUMBER  | DRAWING NUMBER | REVISION |
| 2014/42   | A10-102        | C        |
| DRAWING TITLE<br>BLOCK A TO C EAST, WEST & INTERNAL<br>ELEVATIONS |                |          |

|          |            |
|----------|------------|
| DATE     | SCALE @ A1 |
| 12/14    | 1 : 200    |
| DRAWN BY | CHECKED BY |
| ACA      | JA         |

C:\Users\jja\Documents\Revit Projects\150209 - Cliff Rd\_CENTRAL\_jasmine.rvt



australian consulting architects

02 9635 5211  
info@acarchitect.com.au | acarchitect.com.au  
level 1, 12 union st, parramatta 2150





THE BUILDER SHALL CHECK & VERIFY ALL DIMENSIONS, NOTATIONS AND THE LIKE ON SITE PRIOR TO THE COMMENCEMENT OF ANY BUILDING AND/OR LANDWORKS. SHOULD ANY DISCREPANCY BETWEEN THE DOCUMENTATION OR ANY OTHER WRITTEN DOCUMENT DIRECTLY RELATED TO THIS PROJECT ARISE, THE BUILDER SHALL NOTIFY THE ARCHITECT IN WRITING IMMEDIATELY FOR RESOLUTION. THIS OR ANY OTHER DRAWING FOR THIS PROJECT SHALL NOT BE SCALED. REFER TO THE ARCHITECT FOR ANY CLARIFICATION. THIS DOCUMENT HAS BEEN PREPARED SOLELY FOR THE PURPOSES INTENDED AND REMAINS THE PROPERTY OF THE AUTHOR. THIS DRAWING AND RELATED DOCUMENTATION SHALL NOT BE MODIFIED IN ANY MANNER WHATSOEVER WITHOUT THE EXPRESSED WRITTEN PERMISSION OF THE AUTHOR.  
THIS DRAWING IS COPYRIGHT PROTECTED © 2014.

DEVELOPMENT APPLICATION  
NOT FOR CONSTRUCTION

KEYPLAN

NOTES

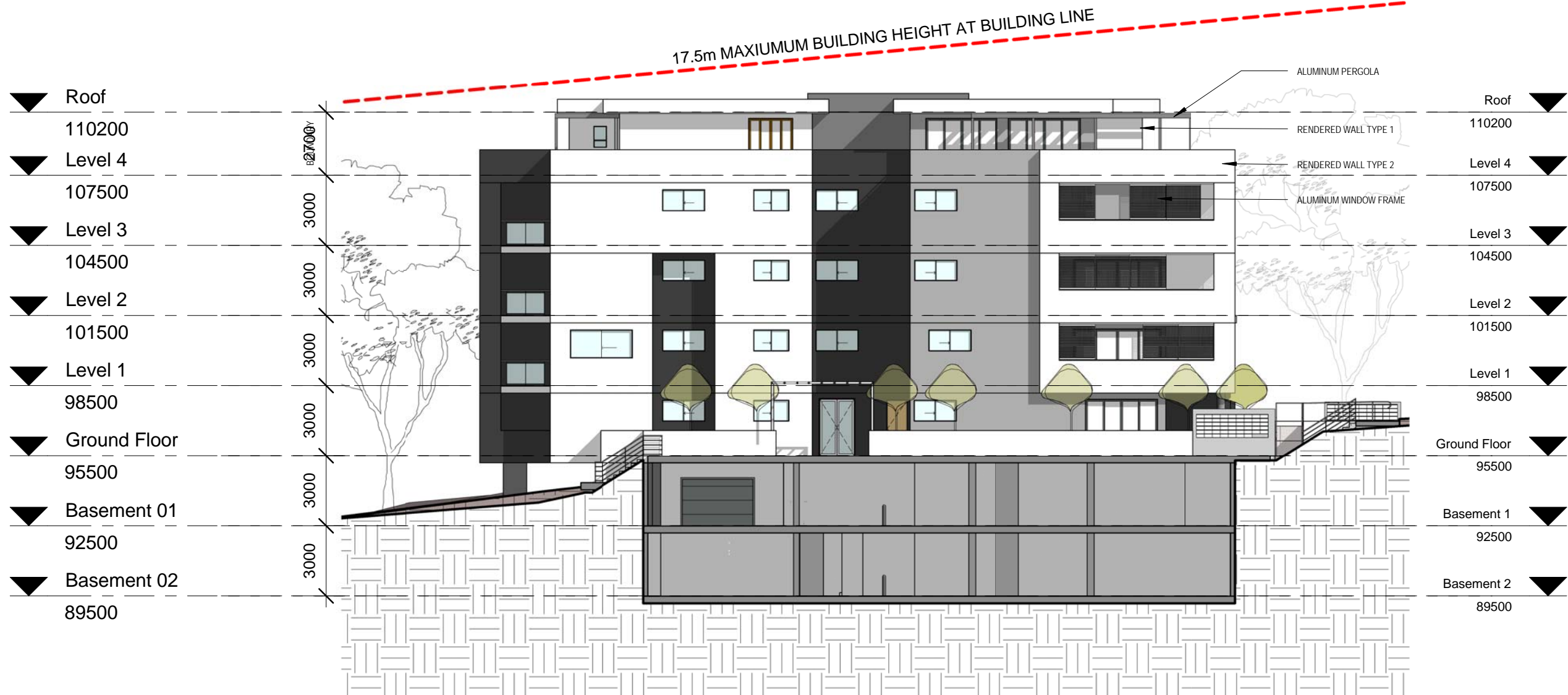

1 BLOCK B WEST ELEVATION  
1 : 200

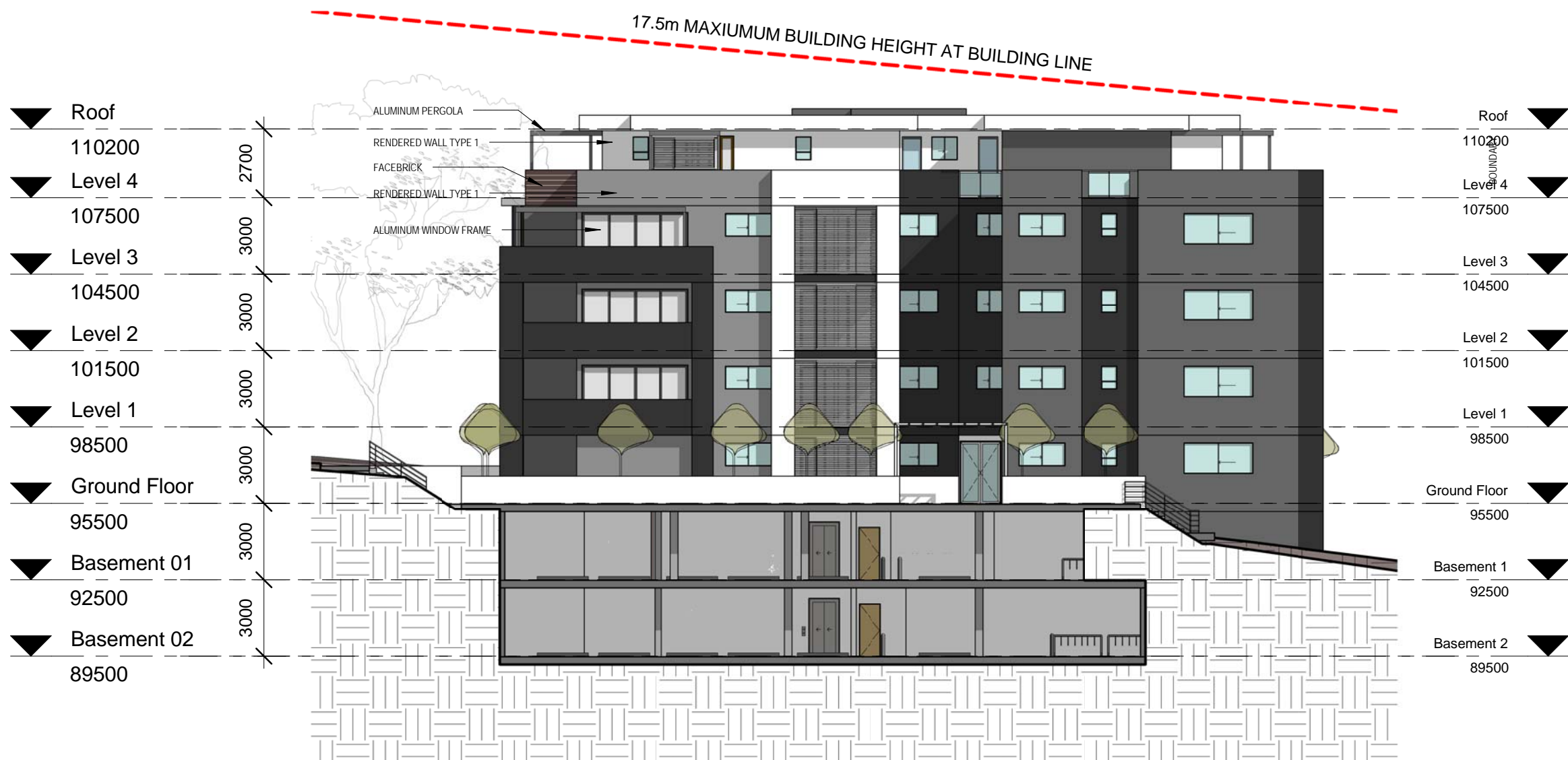

2 BLOCK C EAST ELEVATION  
1 : 200

|     |          |           |                                    |
|-----|----------|-----------|------------------------------------|
| C   | 15.07.07 | JA/JH/SL/ | ISSUED FOR DEVELOPMENT APPLICATION |
| B   | 14.12.01 | JA/PA/SL  | DEVELOPMENT APPLICATION            |
| A   | 14.11.28 | JA/PA/SL  | DEVELOPMENT APPLICATION            |
| NO. | DATE     | BY        | DESCRIPTION                        |

CLIENT  
RADRAY PTY LTD

PROJECT TITLE  
EPPING APARTMENTS  
42-50 CLIFF ROAD EPPING

|                |                |          |
|----------------|----------------|----------|
| PROJECT NUMBER | DRAWING NUMBER | REVISION |
| 2014/42        | A10-103        | C        |

DRAWING TITLE  
BLOCK B & C INTERNAL ELEVATIONS

|          |            |            |
|----------|------------|------------|
| NORTH    | DATE       | SCALE @ A1 |
|          | 12/14      | 1 : 200    |
| DRAWN BY | CHECKED BY |            |
| ACA      | JA         |            |

C:\Users\IntelA\Documents\Revit Projects\150709 - Cliff Rd\_CENTRAL\_issuino.rvt

aoa

australian consulting architects

02 9635 5211  
info@acarchitect.com.au | acarchitect.com.au  
level 1, 12 union st, parramatta 2150

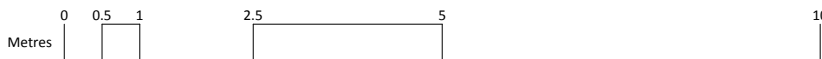

THE BUILDER SHALL CHECK & VERIFY ALL DIMENSIONS, NOTATIONS AND THE LIKE ON SITE PRIOR TO THE COMMENCEMENT OF ANY BUILDING AND/OR EARTHWORKS. SHOULD ANY DISCREPANCY BETWEEN THE DOCUMENTATION OR ANY OTHER WRITTEN DOCUMENT DIRECTLY RELATED TO THIS PROJECT ARISE, THE BUILDER SHALL NOTIFY THE ARCHITECT IN WRITING IMMEDIATELY FOR RESOLUTION. THIS OR ANY OTHER DRAWING FOR THIS PROJECT SHALL NOT BE SCALED. REFER TO THE ARCHITECT FOR ANY CLARIFICATION. THIS DOCUMENT HAS BEEN PREPARED SOLELY FOR THE PURPOSES INTENDED AND REMAINS THE PROPERTY OF THE AUTHOR. THIS DRAWING AND RELATED DOCUMENTATION SHALL NOT BE MODIFIED IN ANY MANNER WHATSOEVER WITHOUT THE EXPRESSED WRITTEN PERMISSION OF THE AUTHOR. THIS DRAWING IS COPYRIGHT PROTECTED © 2014.

DEVELOPMENT APPLICATION  
NOT FOR CONSTRUCTION

KEYPLAN

NOTES

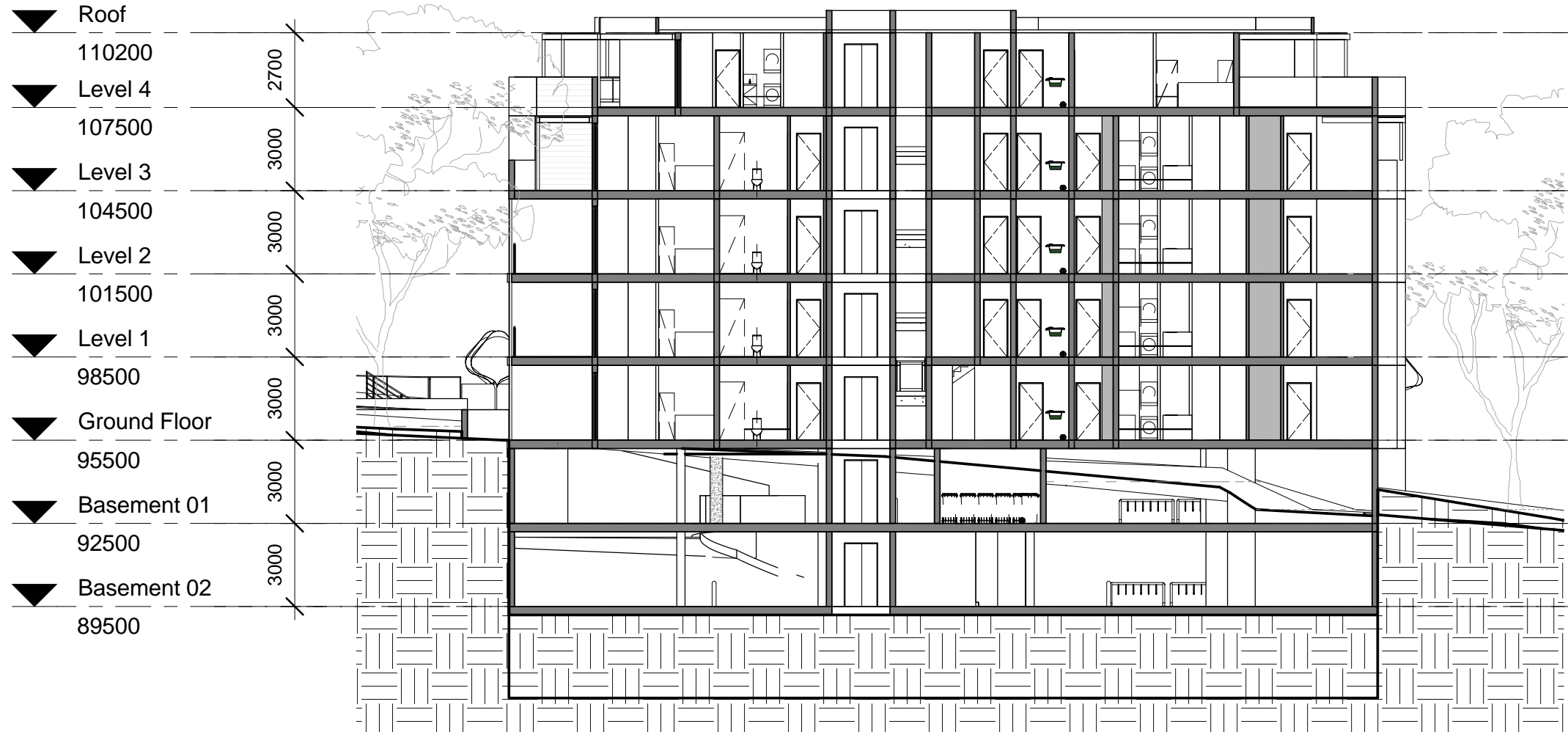

1 SECTION A - A  
1 : 200

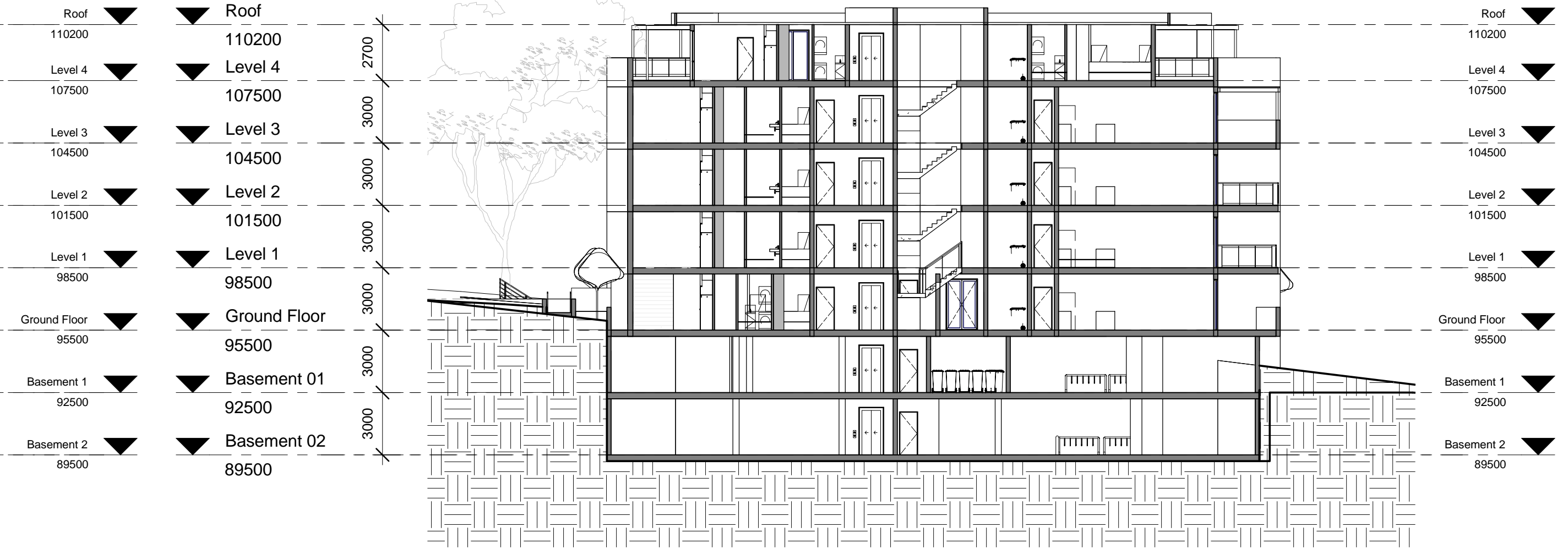

2 SECTION B - B  
1 : 200

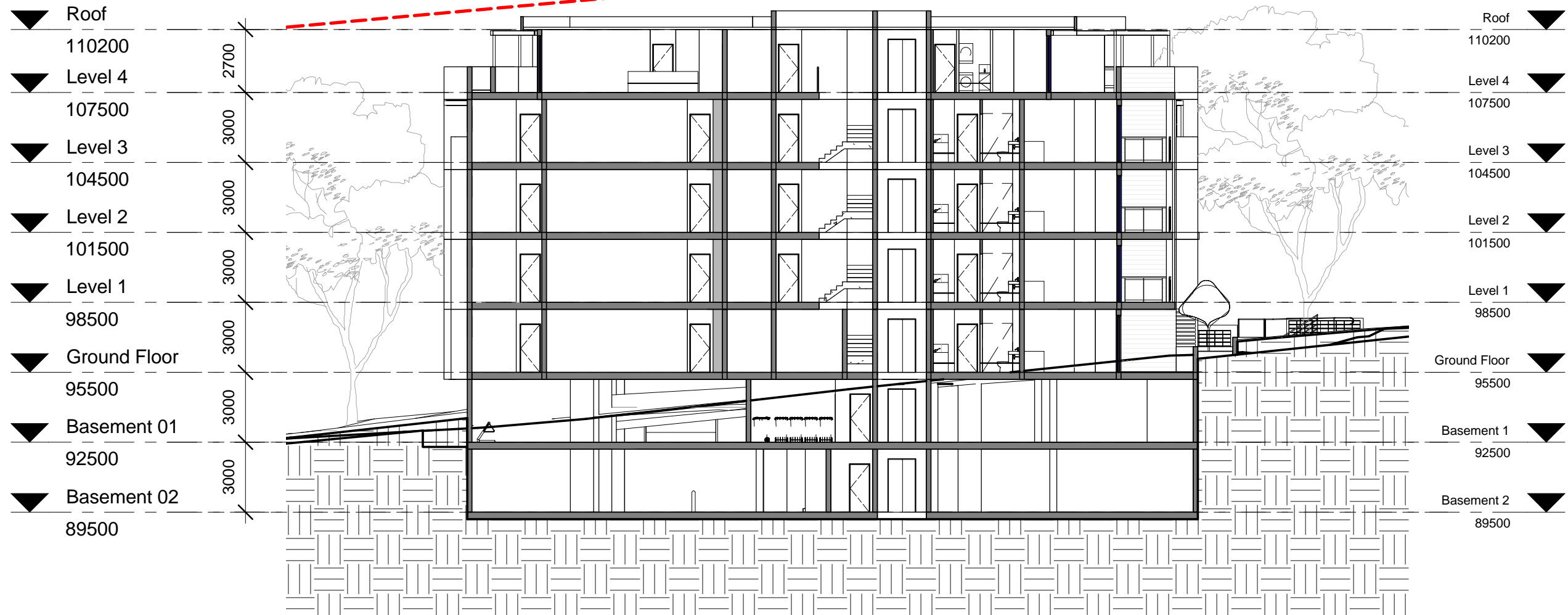

3 SECTION C - C  
1 : 200

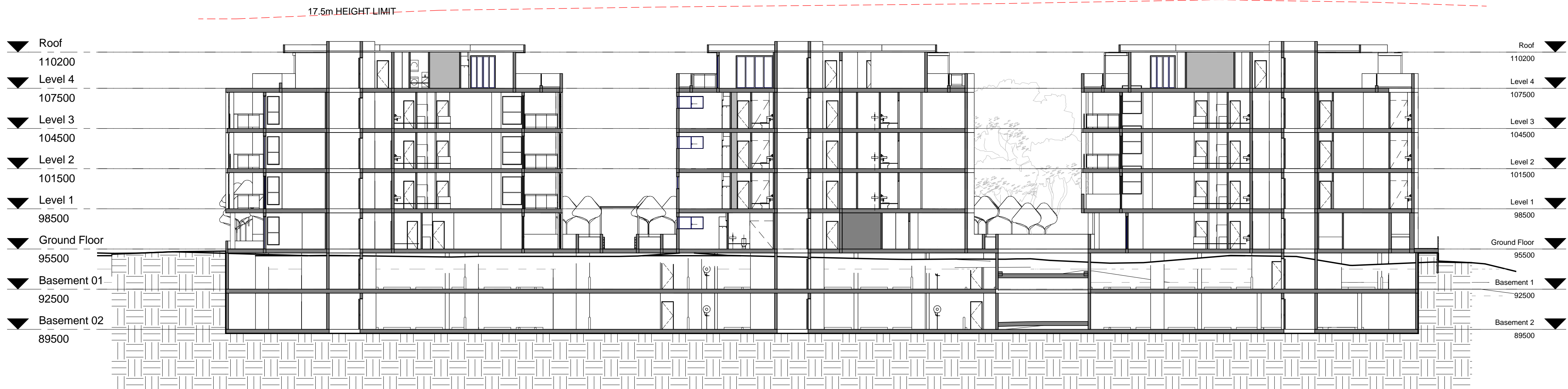

4 SECTION D - D  
1 : 200

|     |          |           |                                    |
|-----|----------|-----------|------------------------------------|
| C   | 15.07.07 | JA/JH/SL/ | ISSUED FOR DEVELOPMENT APPLICATION |
| B   | 14.12.01 | JA/PA/SL/ | DEVELOPMENT APPLICATION            |
| A   | 14.11.28 | JA/PA/SL/ | DEVELOPMENT APPLICATION            |
| NO. | DATE     | BY        | DESCRIPTION                        |

CLIENT  
RADRAY PTY LTD

PROJECT TITLE  
EPPING APARTMENTS  
42-50 CLIFF ROAD EPPING

|                |                |          |
|----------------|----------------|----------|
| PROJECT NUMBER | DRAWING NUMBER | REVISION |
| 2014/42        | A20-100        | C        |

DRAWING TITLE  
BLOCK A TO C SECTIONS

|       |          |            |
|-------|----------|------------|
| NORTH | DATE     | SCALE @ A1 |
|       | 12/14    | 1 : 200    |
|       | DRAWN BY | CHECKED BY |
|       | ACA      | JA         |

C:\Users\jha\Documents\Revit Projects\150209 - Cliff Rd\_CENTRAL\_jasmine.rvt



australian consulting architects

02 9635 5211  
info@acarchitect.com.au | acarchitect.com.au  
level 1, 12 union st, parramatta 2150

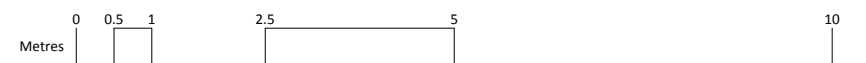



THE BUILDER SHALL CHECK & VERIFY ALL DIMENSIONS, NOTATIONS AND THE LIKE ON SITE PRIOR TO THE COMMENCEMENT OF ANY BUILDING AND/OR EARTHWORKS. SHOULD ANY DISCREPANCY BETWEEN THE DOCUMENTATION OR ANY OTHER WRITTEN DOCUMENT DIRECTLY RELATED TO THIS PROJECT ARISE, THE BUILDER SHALL NOTIFY THE ARCHITECT IN WRITING IMMEDIATELY FOR RESOLUTION. THIS OR ANY OTHER DRAWING FOR THIS PROJECT, SHALL NOT BE SCALED. REFER TO THE ARCHITECT FOR ANY CLARIFICATION. THIS DOCUMENT HAS BEEN PREPARED SOLELY FOR THE PURPOSES INTENDED AND REMAINS THE PROPERTY OF THE AUTHOR. THIS DRAWING AND RELATED DOCUMENTATION SHALL NOT BE MODIFIED IN ANY MANNER WHATSOEVER WITHOUT THE EXPRESSED WRITTEN PERMISSION OF THE AUTHOR.  
THIS DRAWING IS COPYRIGHT PROTECTED © 2014.

DEVELOPMENT APPLICATION  
NOT FOR CONSTRUCTION

KEYPLAN

NOTES

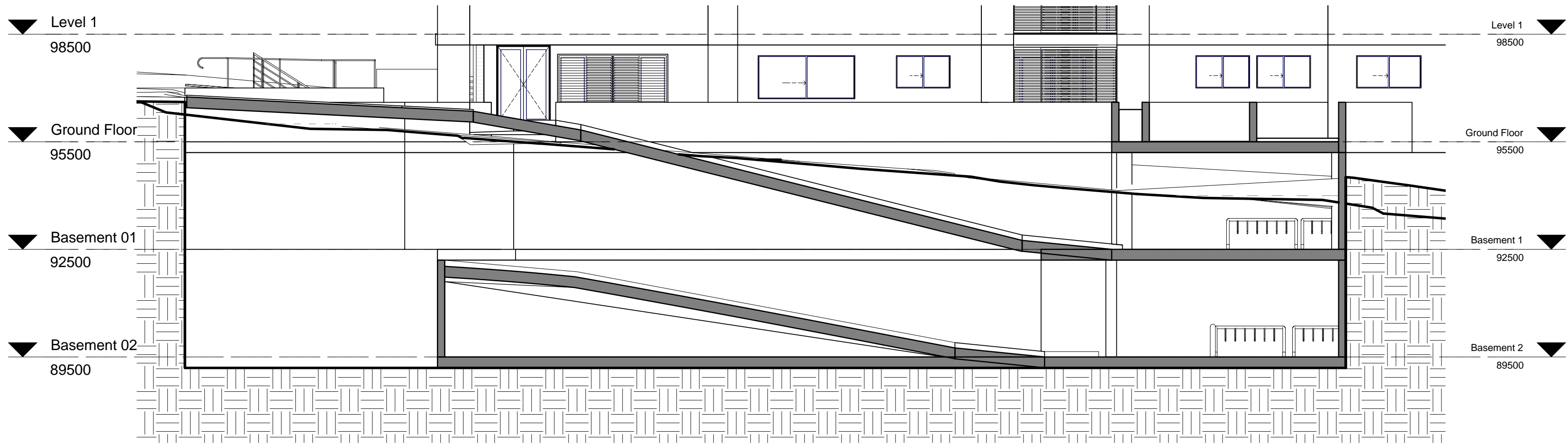

1 SECTION A - A  
1 : 100

| NO.            | DATE | BY | DESCRIPTION |
|----------------|------|----|-------------|
| CLIENT         |      |    |             |
| RADRAY PTY LTD |      |    |             |

PROJECT TITLE  
EPPING APARTMENTS  
42-50 CLIFF ROAD EPPING

| PROJECT NUMBER | DRAWING NUMBER | REVISION |
|----------------|----------------|----------|
| 2014/42        | A20-101        |          |

DRAWING TITLE  
BLOCK A TO C DRIVEWAY SECTION

|       |                 |                       |
|-------|-----------------|-----------------------|
| NORTH | DATE<br>12/14   | SCALE @ A1<br>1 : 100 |
|       | DRAWN BY<br>ACA | CHECKED BY<br>JA      |

C:\Users\ntel\Documents\Revit Projects\150709 - Cliff Rd\_CENTRAL\_issuino.rvt



australian consulting architects

02 9635 5211  
info@acarchitect.com.au | acarchitect.com.au  
level 1, 12 union st, parramatta 2150

